

Asahiyama Zoo Ticket

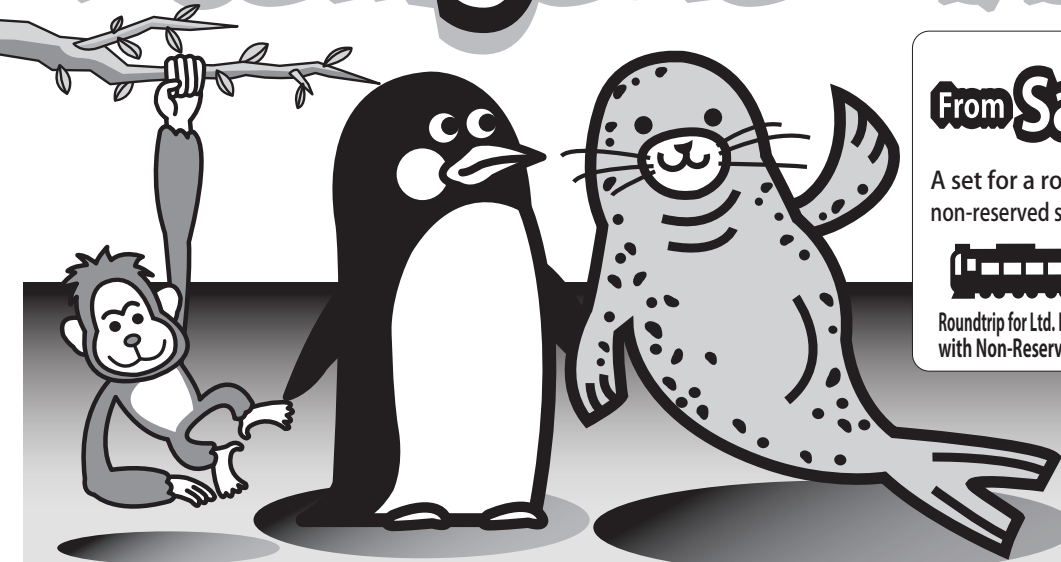

Adult (16yrs.and over)
From Sapporo 6,740 yen

A set for a roundtrip ticket for the limited express train with non-reserved seat and for the bus ticket and the Asahiyama Zoo ticket.



Roundtrip for Ltd. Exp. train with Non-Reserved seat + Roundtrip for bus (Asahikawa Sta. - Asahiyama Zoo) + Asahiyama Zoo ticket

By adding **530 yen** (one way), a reserved seat for the limited express train is available.

※Child fare below. ↓

For Junior high students and under (free admission) and the Zoo Passport holders.

Asahiyama Zoo Access Ticket
 (without a zoo ticket)

+
 Roundtrip for Ltd. Exp. train with Non-Reserved seat + Roundtrip for bus (Asahikawa Sta. - Asahiyama Zoo)

From Sapporo
 Child (6-11yrs.) **2,920 yen** Adult (12yrs.and over) **5,840 yen**

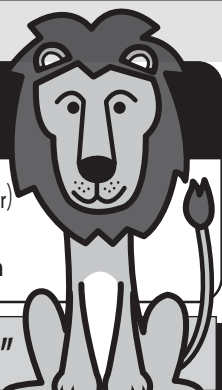

Conditions for "Asahiyama Zoo Ticket" and "Asahiyama Zoo Access Ticket (without a zoo ticket)"

●Sales period/ until Apr. 7, 2021 ●Period of Use/ Apr.29,2020-Apr.10,2021 ●Validity period/ 4 days

※Excluded starting date for use: Nov.4-10,Dec.30,2020-Jan.1,and Apr.8-10,2021

○ Closed dates of the zoo: Apr.8-28, Nov.4-10, Dec. 30,2020 - Jan. 1,2021. Be aware of the validity dates to avoid the closed date of the zoo. ○ These tickets are valid for a roundtrip by Ltd. Exp. train with Non-Reserved seat between Sapporo and Asahikawa. ○ A roundtrip for Asahikawa Denkkidou Bus between Asahikawa Station and Asahiyama Zoo is included. ○ The ticket is void when you make a stopover.

Timetable for Sapporo - Asahikawa - Asahiyama Zoo

* Shown schedules are for major time zone. Schedules may change without previous notice.

To Zoo			To Sapporo		
Train Time Schedule Sapporo→Asahikawa			Train Time Schedule Asahikawa→Sapporo		
Train	Lv. Sapporo	Ar. Asahikawa	No. Asahikawa Sta.	No. Zoo	Ar. Sapporo
Ltd.Exp.Lilac No.1	6:35	8:00	41 8:40	9:27	41 12:40
Ltd.Exp.Okhotsk No.1	6:56	8:32	47 9:10	9:49	47 13:10
Ltd.Exp.Soya	7:30	8:58	41 9:40	10:22	41 13:40
Ltd.Exp.Lilac No.3	7:49	9:14	42 10:05	10:40※1	47 14:10
Ltd.Exp.Lilac No.5 (★)	8:30	9:55	47 10:10	10:49	41 14:40
Ltd.Exp.Kamui No.7	9:00	10:25	41 10:40	11:22	42 15:00
Ltd.Exp.Kamui No.9	9:30	10:55	47 11:10	11:49	47 15:10
Ltd.Exp.Lilac No.11	10:00	11:25	41 11:40	12:22	41 15:40
			47 12:10	12:49	47 16:10
			41 12:40	13:22	47 16:10

(November 11,2020-April 7,2021)

(★) indicates trains operating as the Ltd. Exp. Lilac Asahiyama Zoo Train on January 9,10,11,16,17, 23,24,30,31, February 6,7,11,13,14,20,21,23,27,28,2021.
 ※Operating dates are subject to change without notice.
 ※1 Operating Day : December 24, 2020-January 3,2021

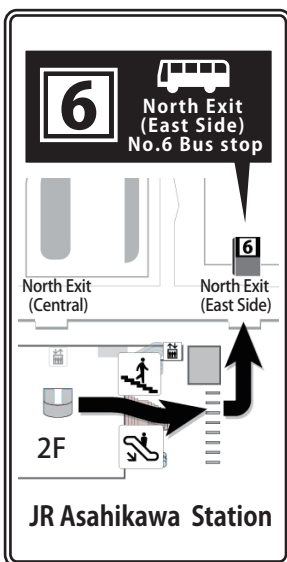

JR Information Desk

Drop by to purchase or exchange various tickets. ●JR Sapporo Station 8:30-19:00 ●JR New Chitose Airport Station 8:30-19:00

Asahiyama Zoo Information
 November 11,2020- April 7, 2021
 10:30 ~ 15:30
 (Entry until 15:00)